



HUMARA BACHPAN  
CAMPAIGN

## National Campaign on Living Conditions of Young Children in Urban Poverty

FACT SHEET: MAHARSHTRA



S I . No	Basic Amenities	Essential facilities	Households in Urban Slum
<b>Census 2011</b>			
1.	Water	Water supply within the premises	1,582,502
		Water supply near the premises	694,058
		Water supply away from the premises	172,970
	Source of Drinking Water	Tap	661,303
		1. Tap water from treated source	525,635
		2. Tap water from untreated source	135,668
		Well, Hand Pump, Tube well, tank, pond, canal, river, spring and other sources	20,221,73
Others	35,137		

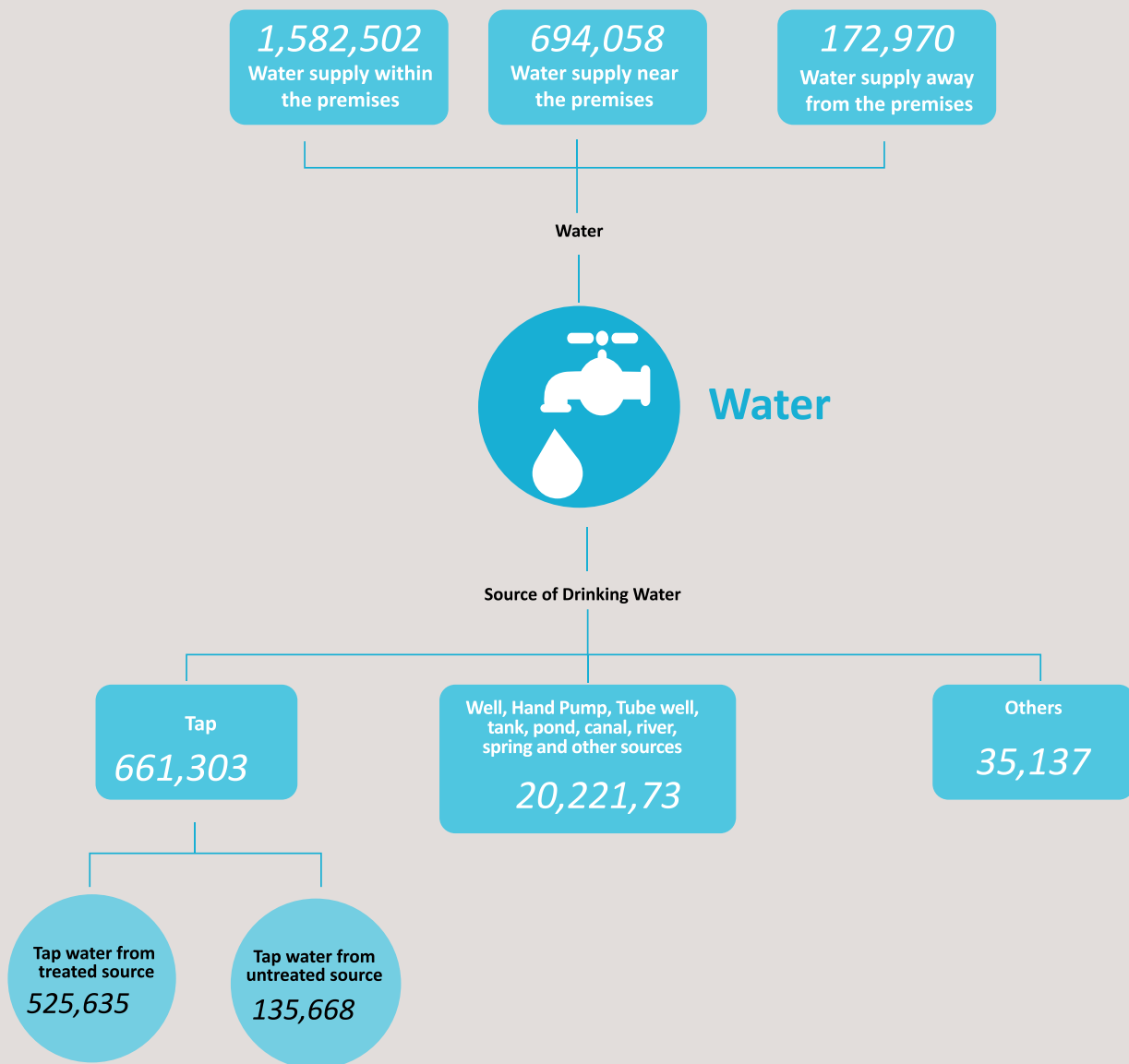



2.	Housing	Total	10,34,369
		Good	596,118
		Livable	398,713
		Dilapidated	39,538
		Permanent structure	839,497
		Semi Permanent structures	312,559
	No. of Rooms	No exclusive room	180,361
		One	1448,693
		Two or above	820,476
	Ownership	Owned	1,809,054
		Rented	571,077
		Others	69,399
	Household size	1 member	94,654
		2 members	221,110
		3 members or above	213,3766

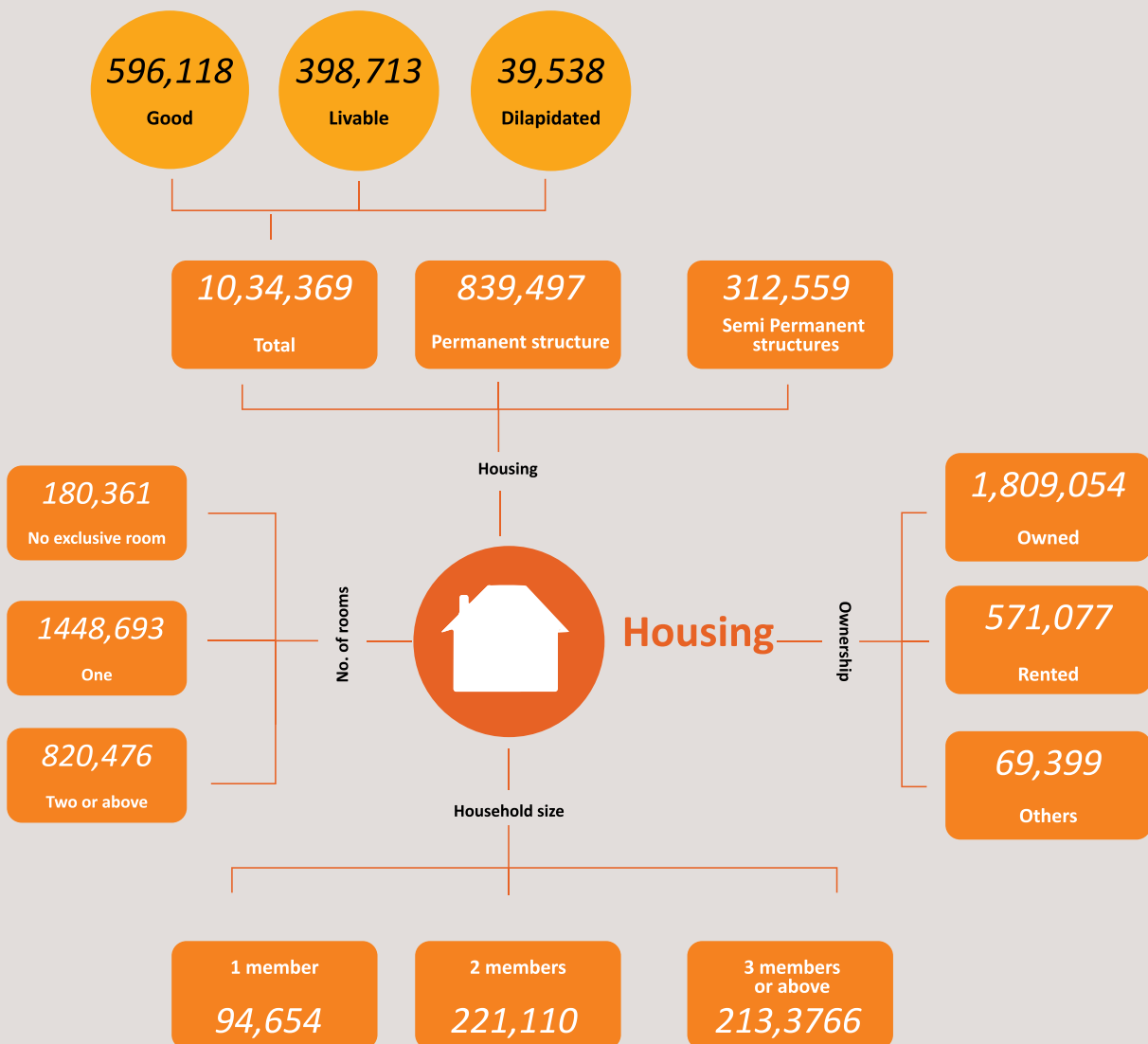



3.	Sanitation	Toilet within the premise	683,061
		1. Pit latrine (with/without slab)	22,402
		No toilet within the premise	403,631
		No. of households who use public latrines	59,725
		Open Defecation	343,906
	Drainage	Closed Drainage	225,749
		Open Drainage	620,412
		No Drainage	240,531
	Bathing facility	Have Facility	873,800
		Bathroom	633,129
		Enclosure without roof	240,671
		No Facility	212,892

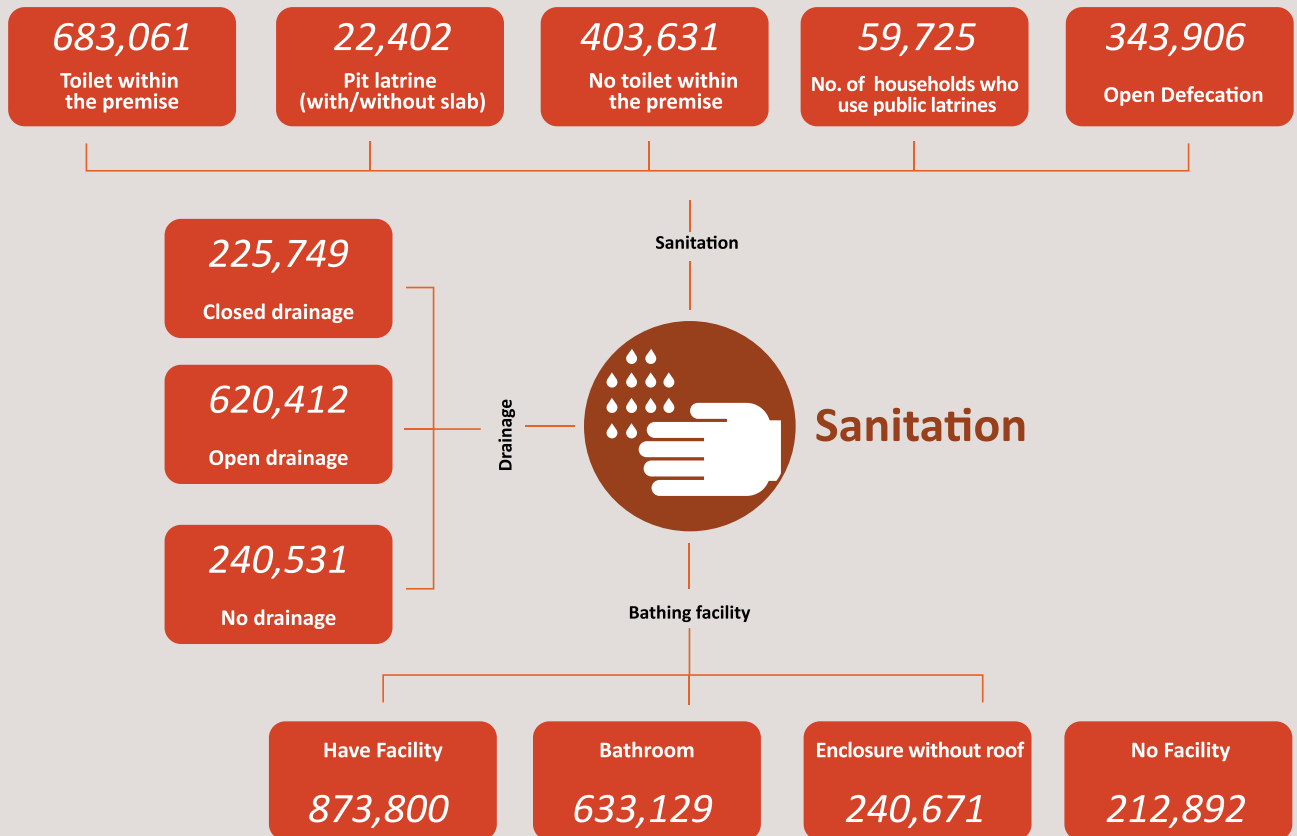



4.	Lightning	Electricity (Accessibility also needs to be traced, in terms of how many hours power is there)	975,872
		Solar	1,273
		Kerosene	101,570
		Other	4,264
		No lightning	3,713

